

131 CATTELL STREET, EASTON PA 18040	
SITE LOT	CURRENT
SCALE:	DATE: Oct. 30, 2013 SHEET: 1 of 7 SHEETS

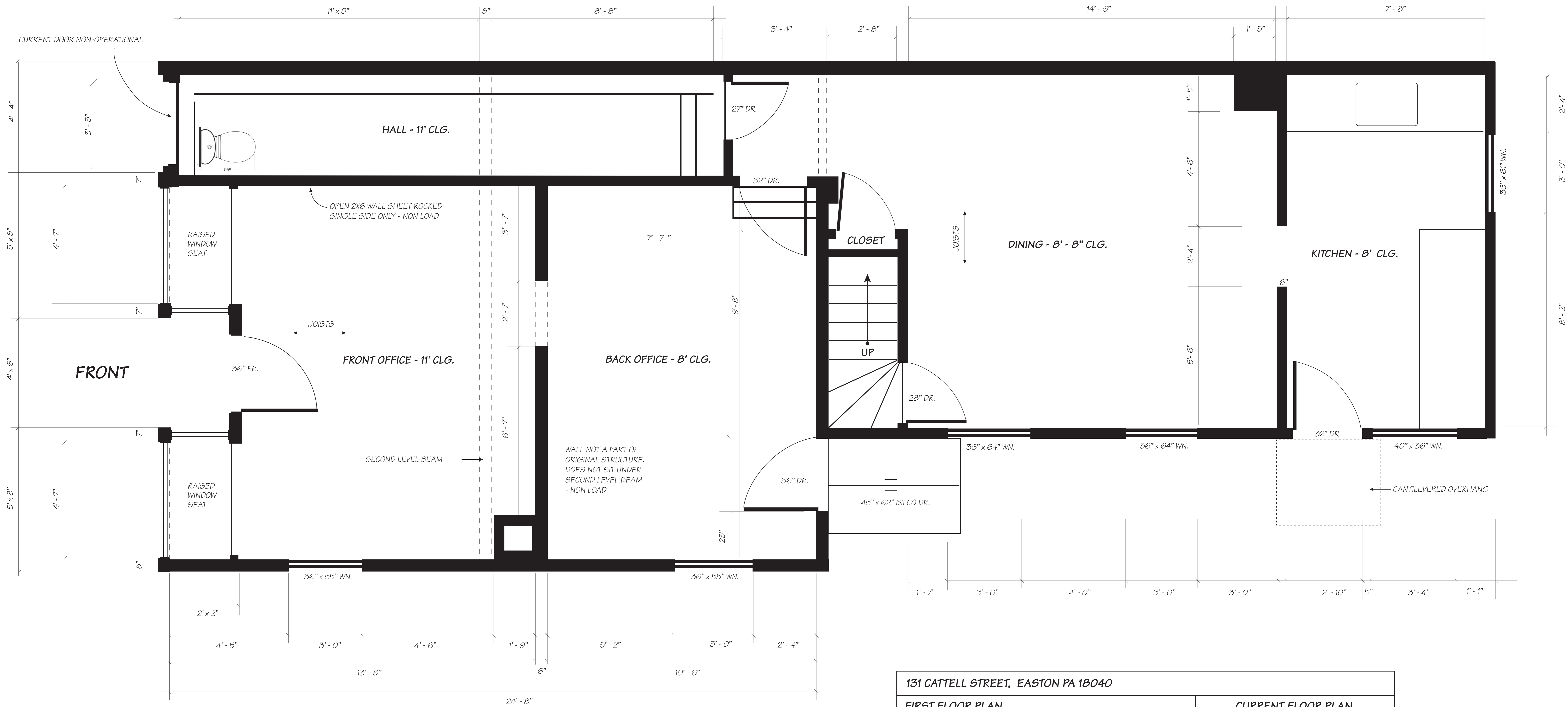

131 CATTELL STREET, EASTON PA 18040		
FIRST FLOOR PLAN	CURRENT FLOOR PLAN	
SCALE: 3/4" = 1'-0"	DATE: Oct. 30, 2013	SHEET: 2 of 7 SHEETS

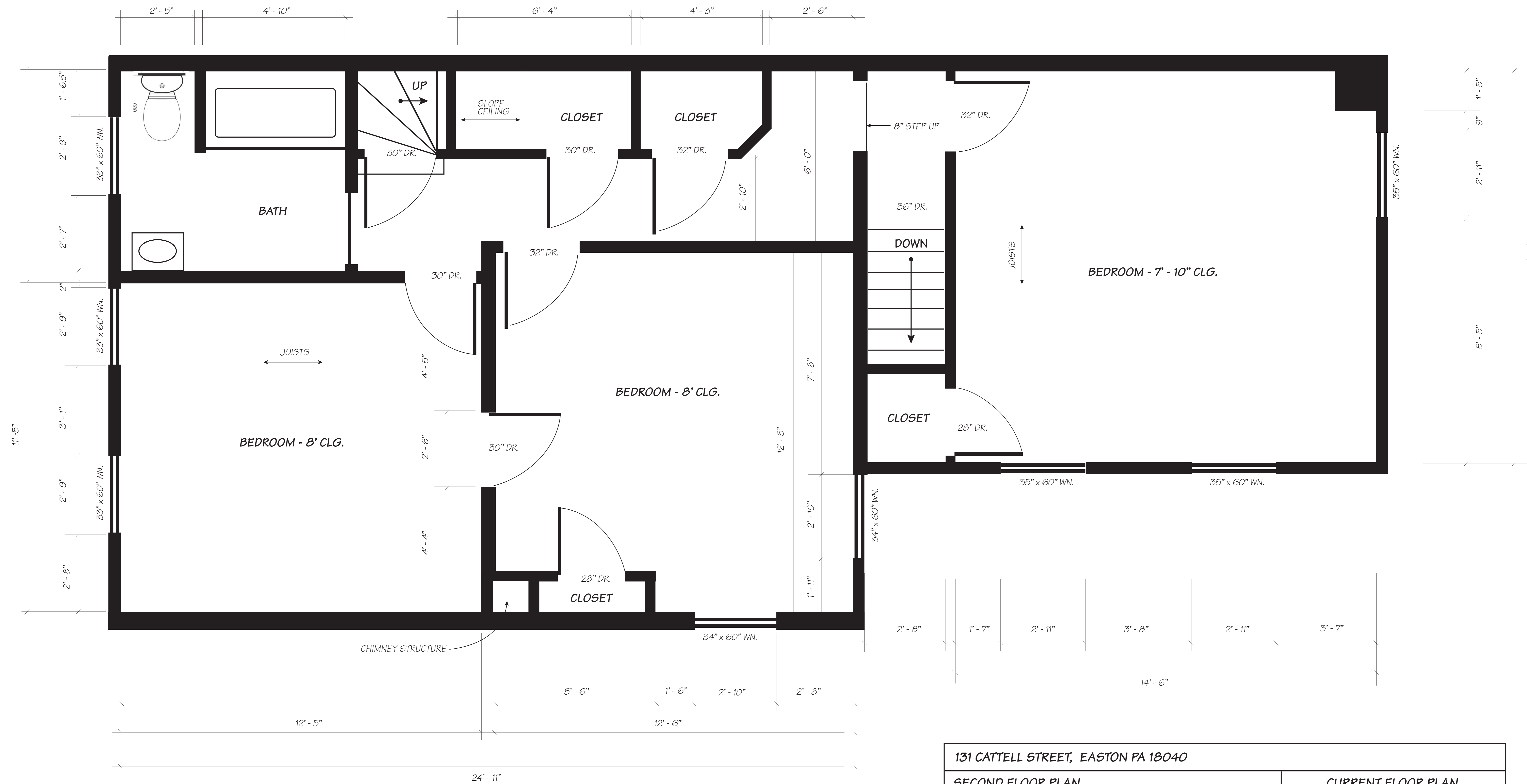

131 CATTELL STREET, EASTON PA 18040		
SECOND FLOOR PLAN		CURRENT FLOOR PLAN
SCALE: 3/4" = 1'-0"	DATE: Oct. 30, 2013	SHEET: 3 of 7 SHEETS

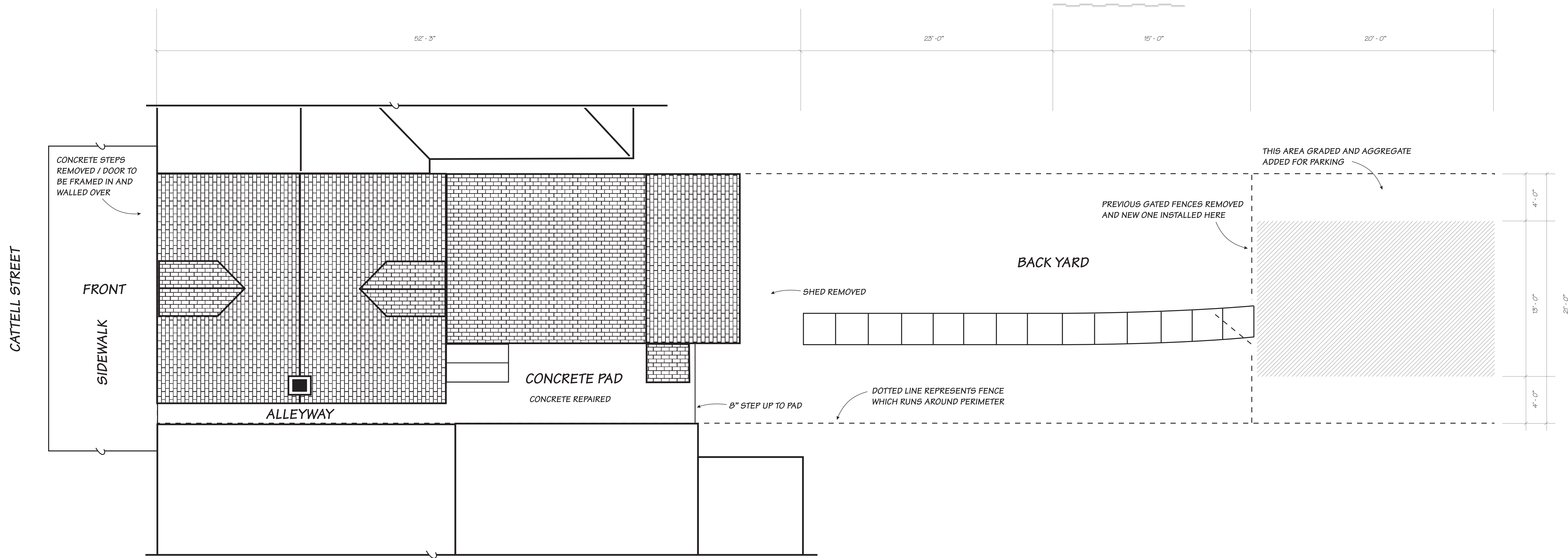

131 CATTELL STREET, EASTON PA 18040	
SITE LOT	PROPOSED
SCALE:	DATE: Oct. 30, 2013 SHEET: 4 of 7 SHEETS

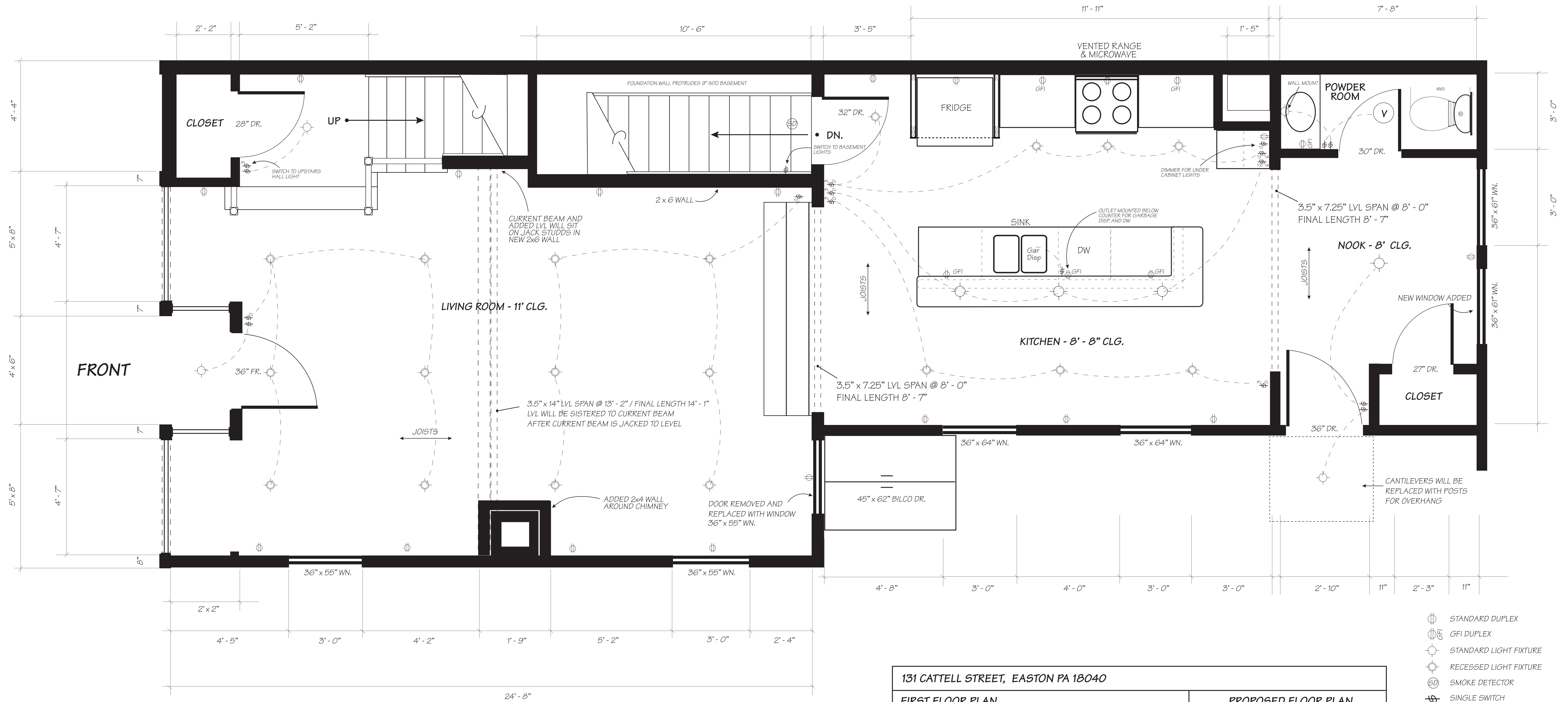

131 CATTELL STREET, EASTON PA 18040		
FIRST FLOOR PLAN	PROPOSED FLOOR PLAN	
SCALE: 3/4" = 1'-0"	DATE: Oct. 30, 2013	SHEET: 5 of 7 SHEETS

- ⊕ STANDARD DUPLEX
- ⊕ GFI DUPLEX
- ⊕ STANDARD LIGHT FIXTURE
- ⊕ RECESSED LIGHT FIXTURE
- ⊕ SMOKE DETECTOR
- ⊕ SINGLE SWITCH
- ⊕ SINGLE DIMMER
- ⊕ 3-WAY SWITCH
- ⊕ 3-WAY DIMMER SWITCH

GENERAL NOTES:

- ~ THE WINDOWS THROUGHOUT WILL BE REPLACED WITH NEW WINDOWS - WILL MEET THE REQUIRED U FACTOR
- ~ THE RENOVATION WORK WILL INCLUDE THE REMOVAL OF OLD PLASTER AND LATHE, ANY NECESSARY STRUCTURAL REPAIRS MADE AND ALL CITY NOTED TO BUYER INSPECTION REPAIRS WILL BE BROUGHT TO CODE COMPLIANCE AS PER STATED IN REPORT
- ~ UPON PLAN APPROVAL ALL NECESSARY PERMITS WILL BE APPLIED FOR AND CONSEQUENT INSPECTIONS ARRANGED AS REQUIRED
- ~ AFTER FINAL INSPECTION APPROVALS AN OCCUPANCY CERTIFICATE APPROVAL WILL BE APPLIED FOR

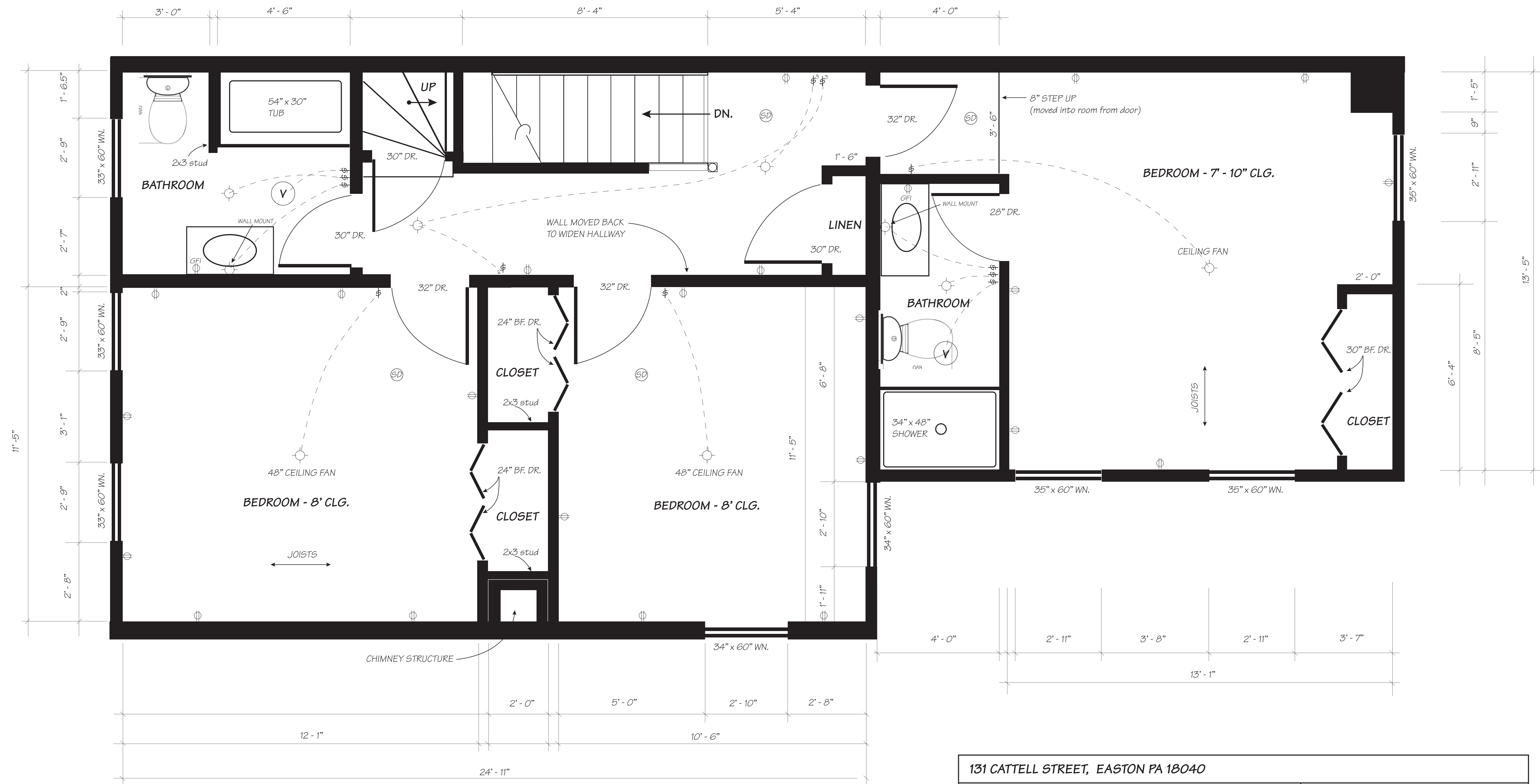

131 CATTELL STREET, EASTON PA 18040	
SECOND FLOOR PLAN	PROPOSED FLOOR PLAN
SCALE: 3/4" = 1'-0"	DATE: Oct. 30, 2013 SHEET: 6 of 7 SHEETS

- ⊕ STANDARD DUPLEX
- ⊕ GFI DUPLEX
- ⊕ STANDARD LIGHT FIXTURE
- ⊕ RECESSED LIGHT FIXTURE
- ⊕ SMOKE DETECTOR
- ⊕ SINGLE SWITCH
- ⊕ SINGLE DIMMER
- ⊕ 3-WAY SWITCH
- ⊕ 3-WAY DIMMER SWITCH

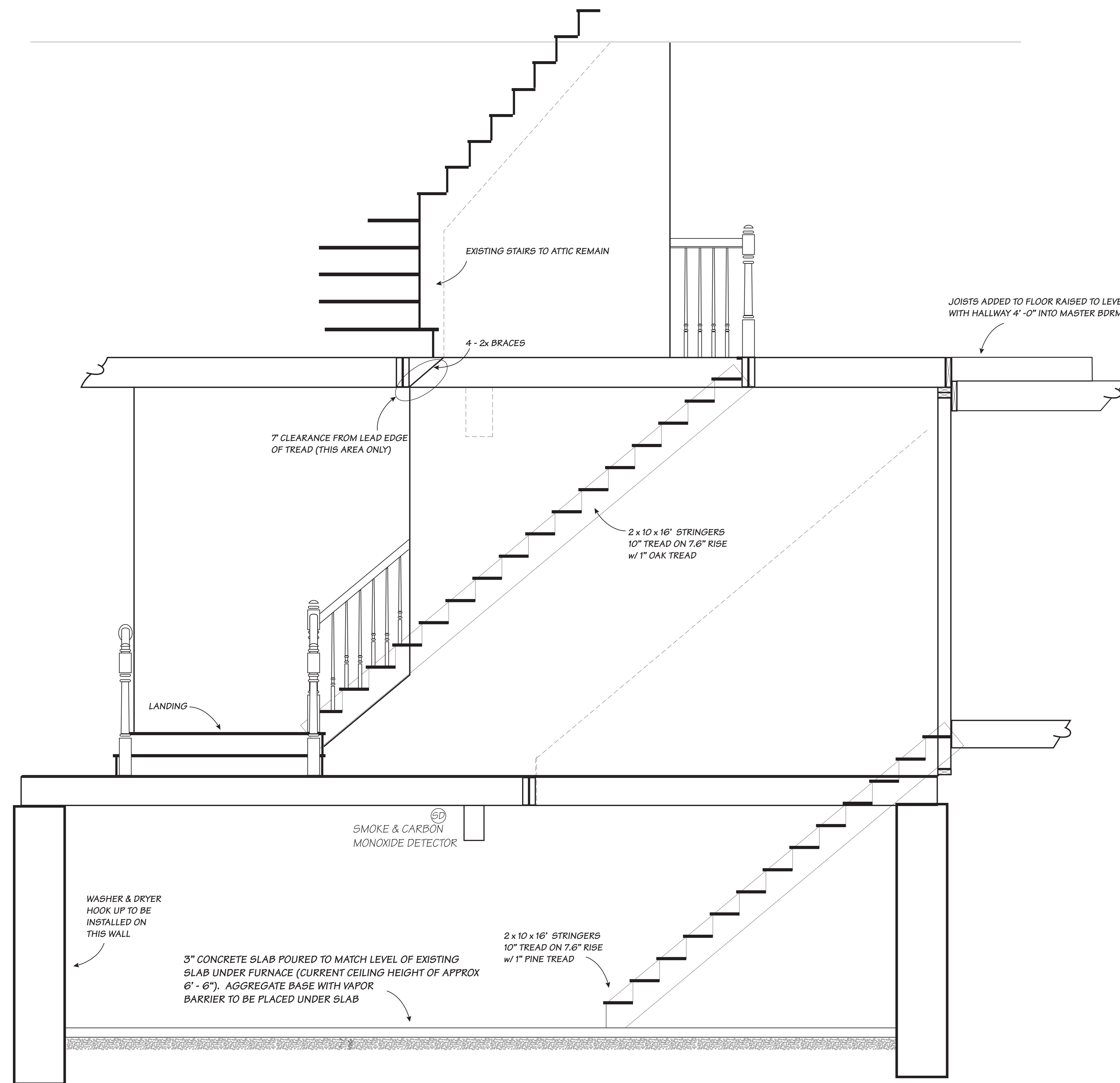

PROPOSED STAIR RELOCATION AND BASEMENT CONCRETE SLAB TO COVER EXPOSED DIRT

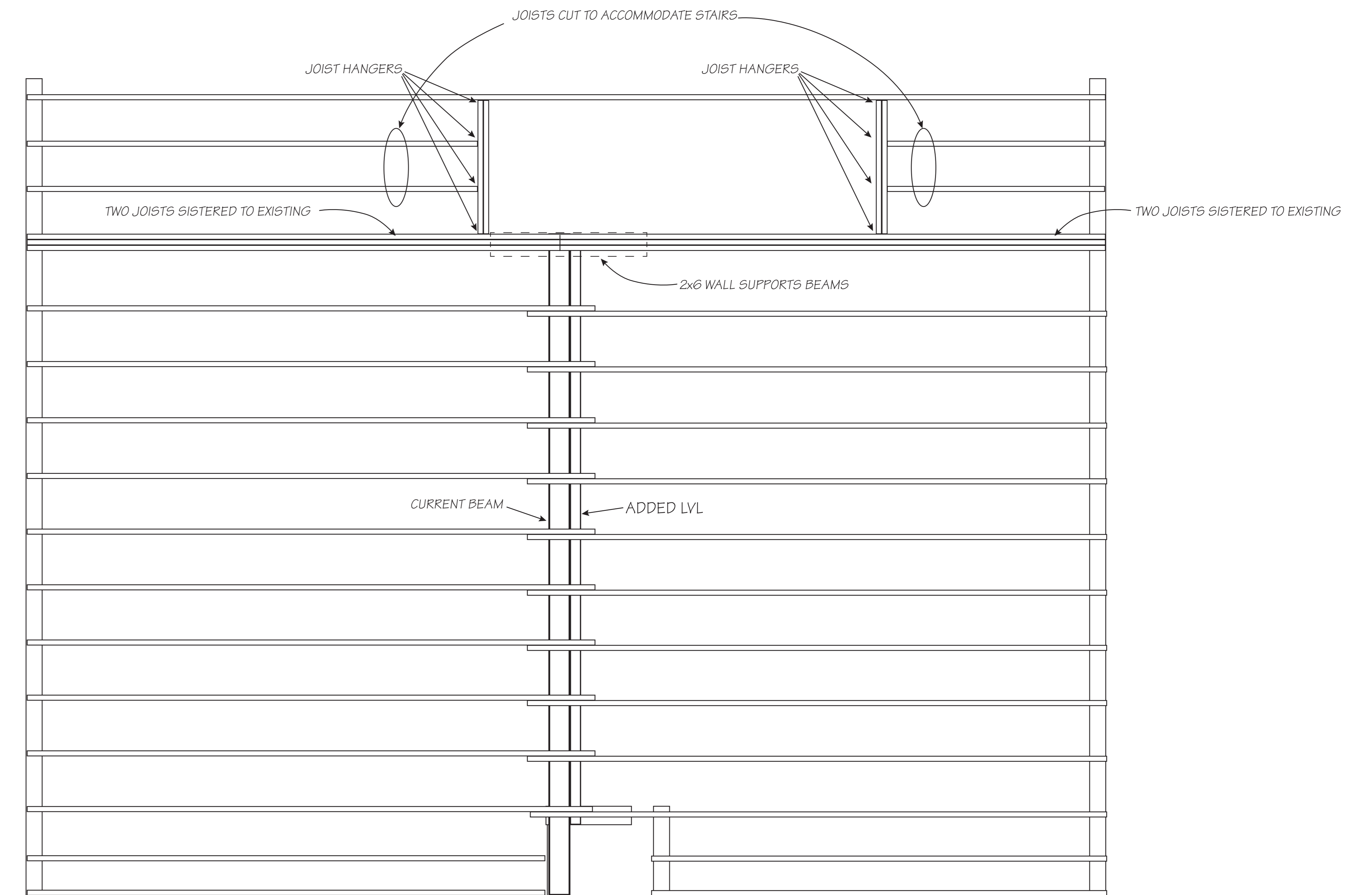

MODIFICATIONS TO EXISTING SECOND LEVEL FLOOR JOISTS TO ACCOMMODATE STAIRS

131 CATTELL STREET, EASTON PA 18040	
STAIRS AND BASEMENT SLAB INFO	PROPOSED
SCALE:	DATE: Oct. 20, 2013 SHEET: 7 of 7 SHEETS